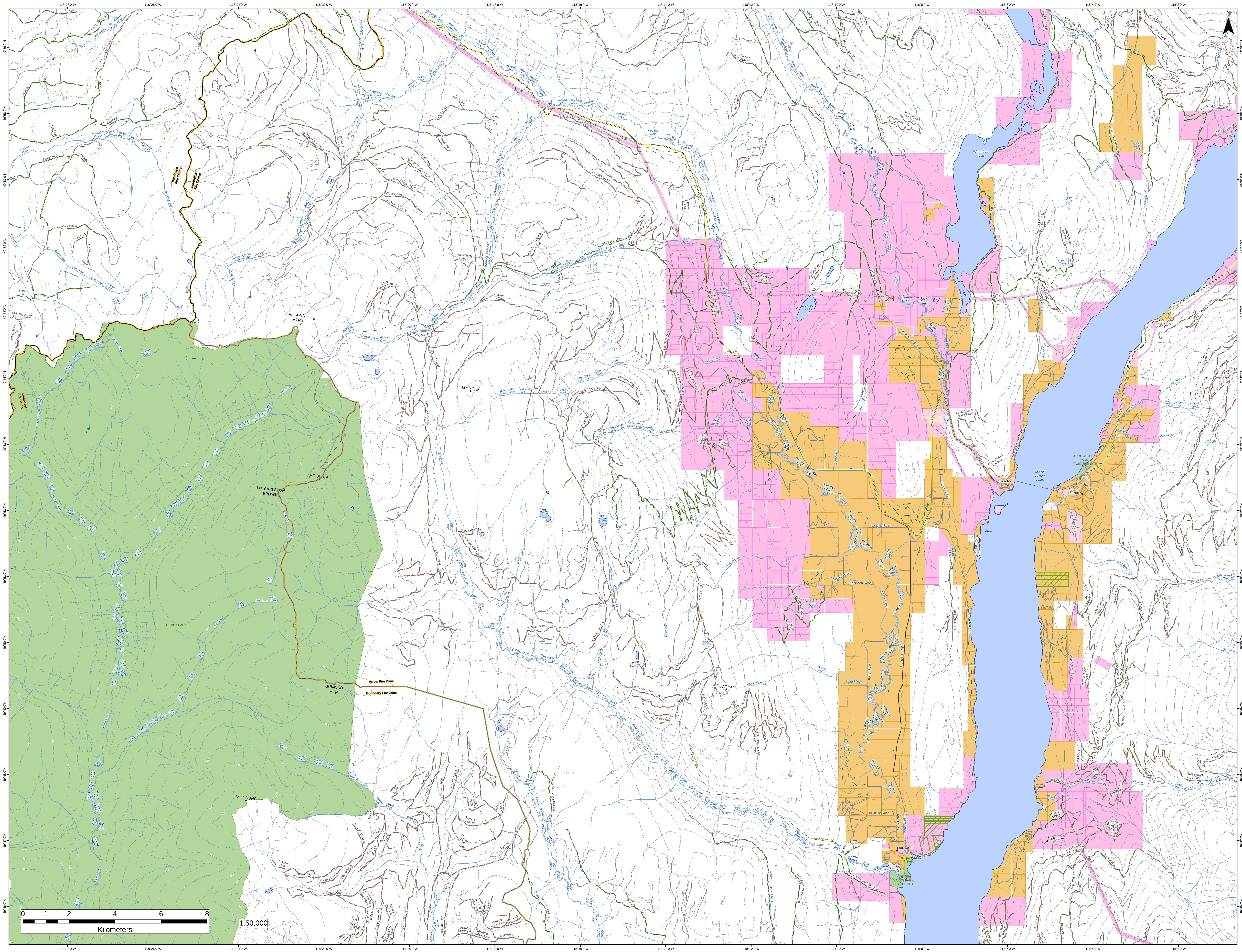

118°28'0"W
118°26'0"W
118°24'0"W
118°22'0"W
118°20'0"W
118°18'0"W
118°16'0"W
118°14'0"W
118°12'0"W
118°10'0"W
118°8'0"W
118°6'0"W
118°4'0"W
118°2'0"W
49°59'0"N
49°58'0"N
49°57'0"N
49°56'0"N
49°55'0"N
49°54'0"N
49°53'0"N
49°52'0"N
49°51'0"N
49°50'0"N
49°49'0"N
49°48'0"N
49°47'0"N
49°46'0"N
N
Kamloops Fire Centre
Southeast Fire Centre
Arrow Fire Zone
Boundary Fire Zone
GALLOPING MTN
SCAIA MOUNTAIN
MT YORK
MT SCAIA
MT CARLETON BROWN
GUNWAD MTN
MT YOUNG
GOAT MTN
GRANBY PARK
Granby River
Rampalo Creek
Sally Creek
Burrell Creek
Winnifred Creek
Teepee Creek
Cortiana Creek
Galloping Creek
Inonoaklin Creek
Bench Creek
Valley Creek
Yellow Creek
Eagle Creek
Johnston Creek
McLean Creek
Barnes Creek
Christie Creek
Heaton Creek
Andres Creek
Brydges Creek
Pin Creek
Delta Creek
Fauquier Creek
Heart Creek
Taite Creek
York Lake
Lindsay Lake
Snowshoe Lake
Whatshan Lake
Whatshan River
Lower Arrow Lake
ARROW LAKES PARK FAUQUIER SITE
ARROW LAKES PARK - EAGLE SITE
INONOAKLIN PARK
Needles
Fauquier
Edgewood
Applegrove
Langille Road
Robinson Road
Ferrel Road
Inonoaklin Valley
Townsite Road
Dority Road
Lower Inonoaklin Road
Lower Inonoaklin North Arm Road
Applegrove Road
Needles North Road
Whatshan Lake Road
Whatshan Settlement
Snowshoe Road
Rte 6 Nbs - Summit lake-sa 10/13 Bdy
Eagle Creek Trail
6
0 1 2 4 6 8
Kilometers
1:50,000